



4 Lake Bellevue Dr,  
Unit # 211  
Bellevue, WA, 98005

**Cw** **cw** **title**  
AND ESCROW

### Parcel Information

Parcel:	3986900230
Site Address:	4 Lake Bellevue Dr Unit 211 Bellevue WA 98005
Owner:	Frisch, Johna E 4 Lake Bellevue Dr #211 Bellevue WA 98005
Twn/Range/Section:	25N / 05E / 28 / SW
Parcel Size:	5.19 Acres (226,255 SqFt)
Plat/Subdivision:	Lake Bellevue Village Condominium
Plat Volume/Page:	32 / 90
Lot:	
Block:	
Census Tract/Block:	023700 / 3034
Waterfront:	
Waterfront Access Rights:	No
Frontage Feet:	
Lewy Code:	0330
Lewy Rate:	8.7066 (2020)
Total Value:	\$598,000.00 (2019)
Total Land Value:	\$129,800.00
Total Impr Value:	\$468,200.00
Taxable Value:	\$598,000.00



### Tax Information

Tax Year	Annual Tax
2020	\$5,223.52
2019	\$4,654.49
2018	\$4,398.35

### Legal

LAKE BELLEVUE VILLAGE CONDOMINIUM PCT OF VALUE 1.5181

### Land

Land Use:	20 - Condominium(Residential)	Zoning:	Bellevue-BR-R - Bellevue Residential	Map Grid:	566-F4
Sewer:	PUBLIC	View:	Misc. Water	Water:	PUBLIC
Watershed:	1711001204 - Lower Sammamish River	Neighborhood:		Recreation:	
School District:	Bellevue	Primary School:	Puesta del Sol Elementary School	Middle School:	Chinook Middle School
High School:	Bellevue High School				

### Improvement

Year Built:	1979 (1993)	Total Units:	9	Building Name:	
Stories:	3.00	Bedrooms:	2	Bathrooms:	2.00
Full Baths:	2	3/4 Baths:		Half Baths:	
Fin Sq Ft:	1,558	Bsmt Fin/Unfin:		Basement Desc:	
Buildings:		Condition:	Standard	Fireplace:	1
Garage Sq Ft:		Carport Sq Ft:		Heat:	
Deck Sq Ft:		Porch Sq Ft:		Patio Sq Ft:	

### Transfer Information

Loan Date:	5/24/2010	Loan Amt:	\$128,000.00	Doc Num:	20100524001851	Doc Type:	Deed Of Trust
Loan Type:		Finance Type:	Conventional	Lender:	JP MORGAN CHASE BK		

Rec. Date: 4/10/1996	Sale Price: \$125,645.00	Doc Num: 9604101451	Doc Type: Deed
Owner: Johna E Frisch		Grantor:	
Orig. Loan Amt: \$106,750.00		Title Co: OLD REPUBLIC TITLE	
Finance Type: ADJ	Loan Type: Conventional	Lender: WASHINGTON MUTUAL SVGS BK	

Sentry Dynamics, Inc. and its customers make no representations, warranties or conditions, express or implied, as to the accuracy or completeness of information contained in this report.

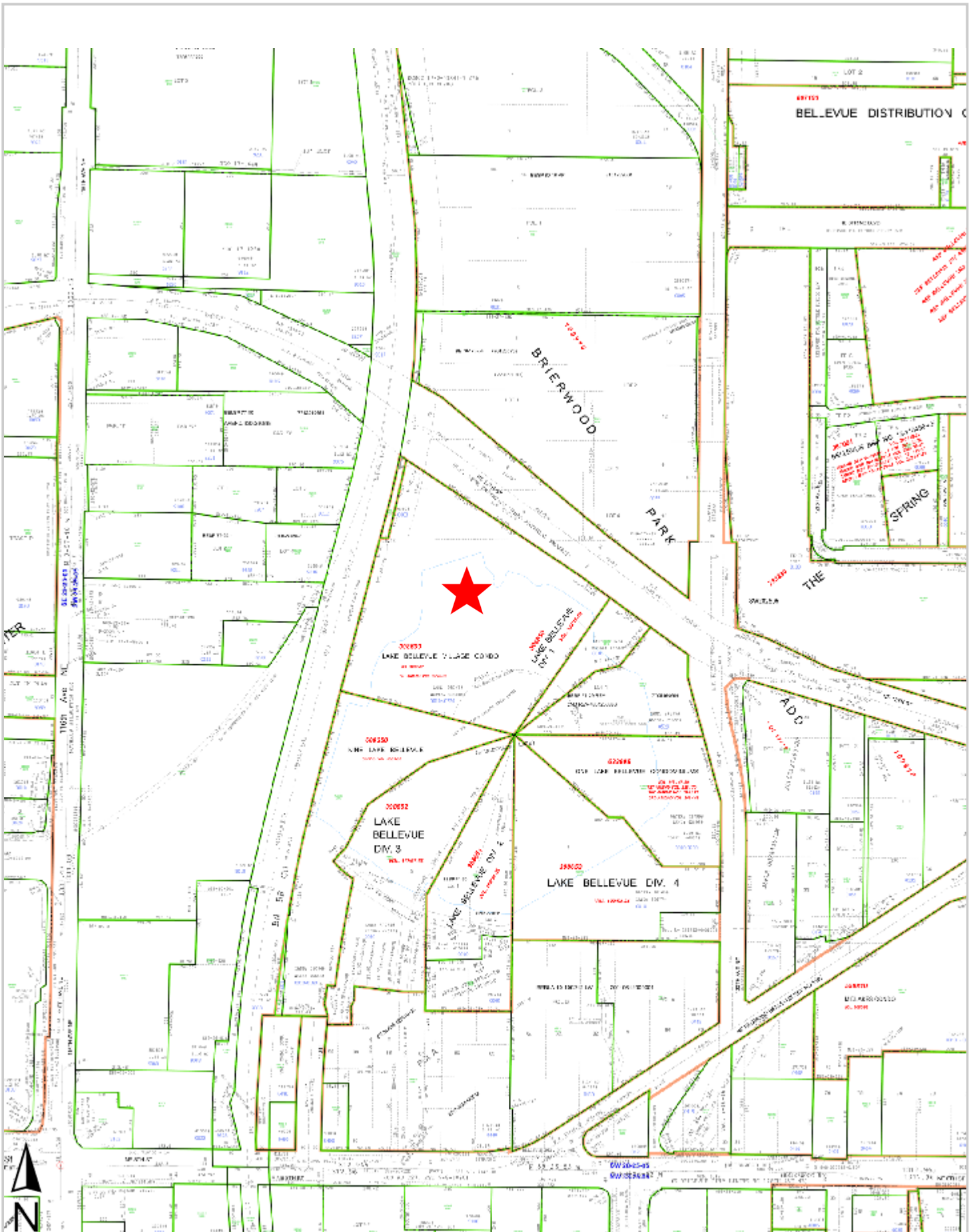

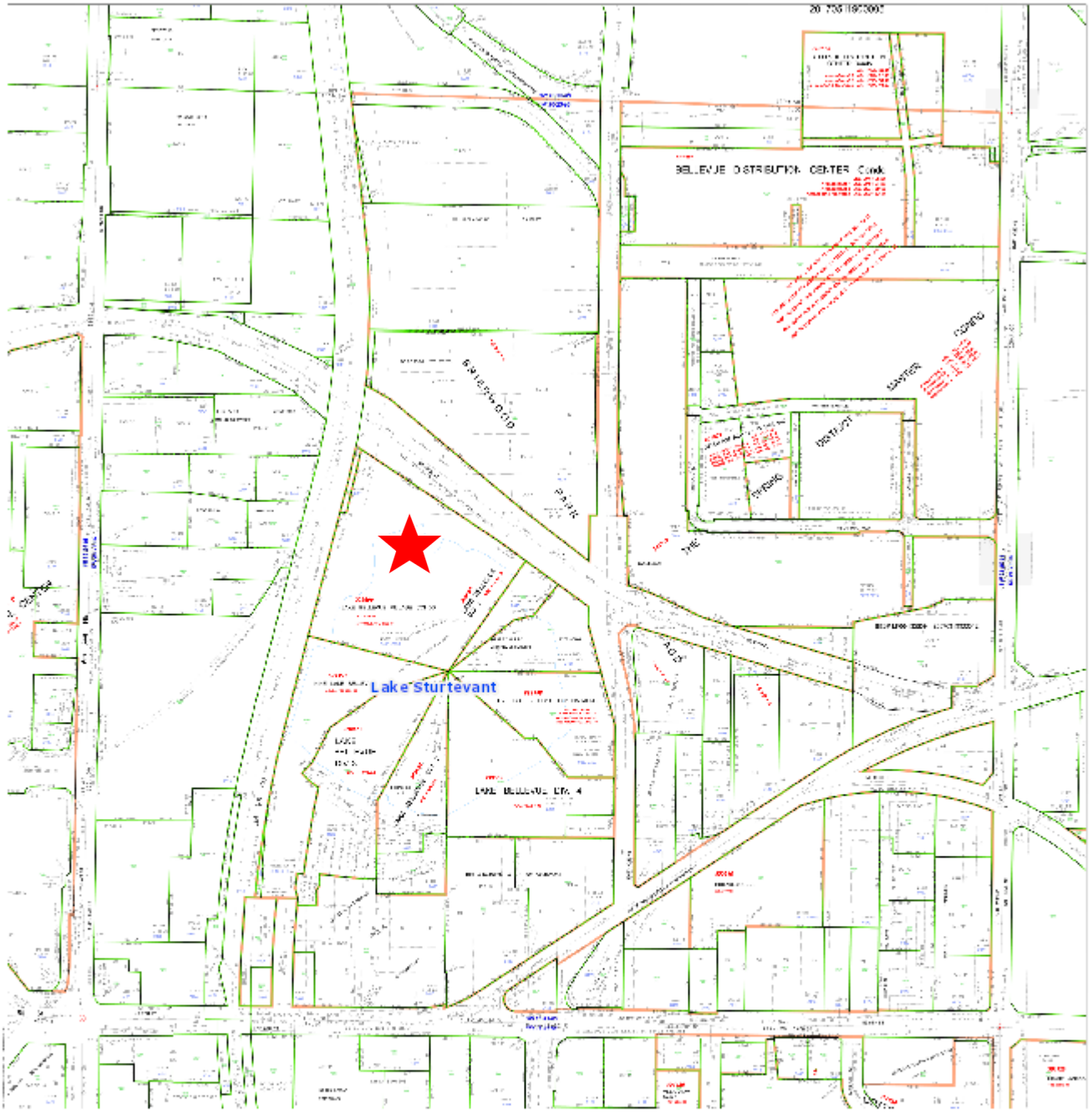

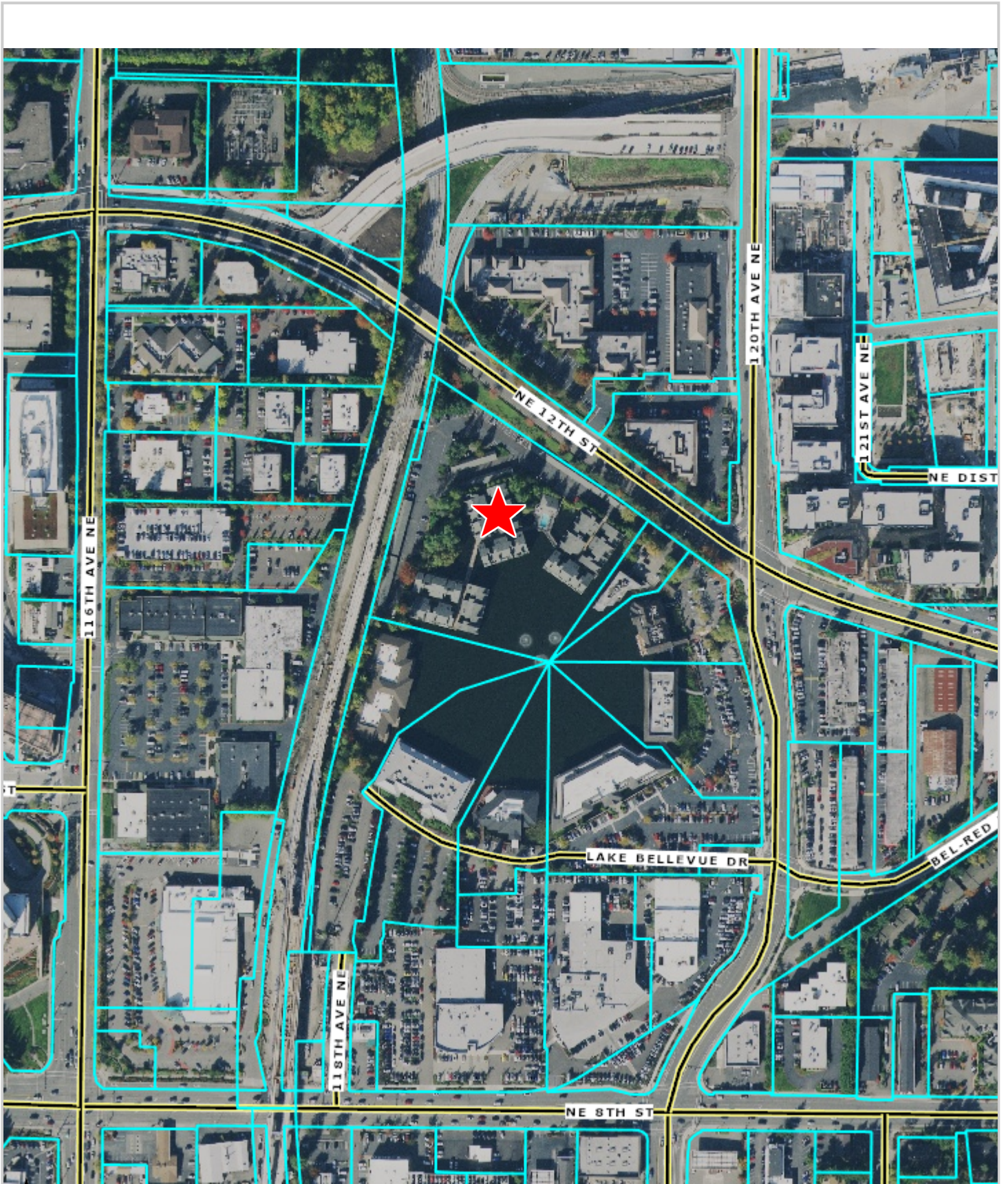

Filed for Record at Request of  
SHANNON ESCROW, INC.  
AFTER RECORDING MAIL TO:

Name           JOHNA E. FRISCH            
Address           4 LAKE BELLEVUE #211            
City, State, Zip           BELLEVUE, WA 98005            
Escrow number: S60168

This Space Reserved For Recorder's Use:  
9/24/96 1:51:00 PM KING COUNTY RECORDS 004 REC

200239-2-9604101451  
FILED AT THE REQUEST OF  
OLD REPUBLIC TITLE, LTD.

**Statutory Warranty Deed**

THE GRANTOR KEITH SCOTT PRICE AND SUZANNE E. PRICE, HUSBAND AND WIFE

for and in consideration of TEN DOLLARS AND OTHER GOOD AND VALUABLE CONSIDERATION  
in hand paid, conveys and warrants to JOHNA E. FRISCH, AN UNMARRIED INDIVIDUAL

the following described real estate, situated in the County of KING, State of Washington:

UNIT 211, BUILDING GROUP 3, LAKE BELLEVUE VILLAGE, A CONDOMINIUM, ACCORDING TO  
THE DECLARATION THEREOF RECORDED UNDER RECORDING NO. 7906180641, AND AMENDMENT  
THERETO RECORDED UNDER RECORDING NO. 7911260963, 8104010692 AND 8501240445, AND  
SURVEY MAP AND PLANS IN VOLUME 32 OF CONDOMINIUM PLATS, ON PAGE(S) 90 THROUGH  
97, INCLUSIVE, RECORDS OF KING COUNTY, WASHINGTON.

SITUATE IN THE COUNTY OF KING, STATE OF WASHINGTON.

SUBJECT TO: CONDITIONS, COVENANTS, RESTRICTIONS, RESERVATIONS AND EASEMENTS OF  
RECORD; EXHIBIT "A" ATTACHED HERETO AND BY THIS REFERENCE  
MADE A PART HEREOF.

Dated this 04 day of April, 1996

By Keith Scott Price KEITH SCOTT PRICE

By Suzanne E. Price SUZANNE E. PRICE

STATE OF WASHINGTON }  
COUNTY OF KING } ss

I certify that I know or have satisfactory evidence that KEITH SCOTT PRICE AND  
SUZANNE E. PRICE

are the person\_s who appeared before me, and said person\_s acknowledged that  
they signed this instrument and acknowledged it to be their free and voluntary act for the uses and purposes  
mentioned in this instrument.

Dated: 4-9-96

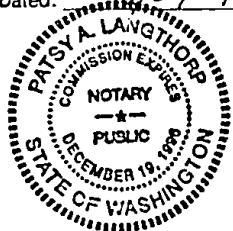

Patsy A. Langthorp  
Notary Public in and for the State of WASHINGTON  
Residing at Bellevue  
My appointment expires: 12-19-96

EXHIBIT "A"

AGREEMENT FOR CABLE TELEVISION SERVICE AND EQUIPMENT, TOGETHER WITH A RIGHT OF ENTRY AND OTHER PROVISIONS:

Between: Viacom  
And: Lake Bellevue Village  
Dated: December 6, 1994  
Recorded: April 19, 1996  
Recording No.: 9504190318

EASEMENT AND THE TERMS AND CONDITIONS THEREOF:

Grantee: McGrath Development Corporation  
Purpose: Ingress, egress and utilities  
Area Affected: Portion of said Condominium premises  
Recorded: December 6, 1978  
Recording No.: December 6, 1978

Said Easement has been amended by instrument recorded under Recording No. 7812151018.

AGREEMENT AND THE TERMS AND CONDITIONS THEREOF:

Between: Edward A. Rauscher, individually and as Trustee and Barbara C. Rauscher and  
Barbara C. Rauscher  
And: City of Bellevue  
Dated: May 19, 1978  
Recorded: May 25, 1978  
Recording No.: 7805250944  
Regarding: Specific condition of plat

9604101451

AGREEMENT FOR CABLE TELEVISION SERVICE AND EQUIPMENT, TOGETHER WITH A RIGHT OF ENTRY AND OTHER PROVISIONS:

Between: Viacom Cablevision  
And: McGrath Development Corporation  
Dated: April 16, 1979  
Recorded: June 8, 1979  
Recording No.: 7906081164

EASEMENT AND THE TERMS AND CONDITIONS THEREOF:

Grantee: Puget Sound Power & Light Co.  
Purpose: Electrical system  
Area Affected: Portion of common area  
Recorded: April 10, 1979  
Recording No.: 7904100765

EASEMENT AND THE TERMS AND CONDITIONS THEREOF:

Grantee: Pacific Northwest Bell Telephone Co.  
Purpose: Underground communication system  
Area Affected: Portion of common area  
Recorded: August 21, 1979  
Recording No.: 7908211207

EASEMENT AND THE TERMS AND CONDITIONS THEREOF:

Grantee: Pacific Northwest Bell Telephone Co.  
Purpose: Underground communication system  
Area Affected: Portion of common area  
Recorded: August 21, 1979  
Recording No.: 7908211208

EASEMENT AND THE TERMS AND CONDITIONS THEREOF:

Grantee: City of Bellevue  
Purpose: Sewer pipeline  
Area Affected: Portion of common area  
Recorded: November 7, 1979  
Recording No.: 7911070728



EXHIBIT "A"

EASEMENT AND THE TERMS AND CONDITIONS THEREOF:

Grantee: City of Bellevue  
Purpose: Water pipeline  
Area Affected: Portion of common area  
Recorded: February 28, 1980  
Recording No.: 8002280490

EASEMENT AND THE TERMS AND CONDITIONS THEREOF:

Grantee: City of Bellevue  
Purpose: Water pipeline  
Area Affected: Portion of common area  
Recorded: February 28, 1980  
Recording No.: 8002280491

RESTRICTIONS, CONDITIONS, COVENANTS, EASEMENTS, PROVISIONS FOR LEVY OF ASSESSMENTS AND PENALTIES AND THE TERMS AND CONDITIONS THEREOF:

Recording No.: 7808040931 and amended by Instrument recorded under Recording No. 7810230956

COVENANTS, CONDITIONS, RESTRICTIONS, EASEMENTS, DEDICATIONS, NOTES AND RECITALS, if any, contained on Short Plat recorded under Recording No. 7705160696.

Revised under King County Recording No. 7801250886.

COVENANTS, CONDITIONS, RESTRICTIONS, EASEMENTS, DEDICATIONS, NOTES AND RECITALS, if any, contained on Short Plat recorded under Recording No. 7510080674.

EASEMENTS, BUILDING SET-BACK LINES, SLOPE RIGHTS AND RECITALS, AS DISCLOSED BY THE RECORDED PLAT OF LAKE BELLEVUE DIVISION 1.

AGREEMENT AND THE TERMS AND CONDITIONS THEREOF:

Between: Edward A. Rauscher, et al  
And: City of Bellevue  
Dated: May 19, 1978  
Recorded: May 25, 1978  
Recording No.: 7805250944  
Regarding: Conditions for plat approval, indemnification of party of the second part for approval; no protest of formation of local improvement district and other items as noted therein

AGREEMENT AND THE TERMS AND CONDITIONS THEREOF:

Between: Edward A. Rauscher, et al  
And: City of Bellevue  
Dated: January 20, 1978  
Recorded: February 8, 1978  
Recording No.: 7802080800  
Regarding: Zoning

TERMS, DEFINITIONS, COVENANTS, OPTIONS, OBLIGATIONS AND RESTRICTIONS contained in the Declaration and/or By-laws and/or Amendments thereto as recorded under:

Recording No.: 7906180641, 7911260963, 8104010692 and 8501240445

THE EFFECT OF SURVEY MAP AND FLOOR PLANS AND/OR AMENDMENTS THERETO AS RECORDED UNDER:

Recording No.: 7906180640 and 7911260962

9604101451

EXHIBIT "A"

PROVISIONS, LIMITATIONS AND REQUIREMENTS contained in the Horizontal Property Regimes Act, Chapter 156, Laws of 1963, as amended, RCW 64.32. or the Washington Condominium Act Chapters 43 and 428, Laws of 1989, RCW 64.34.

LIEN OF ANY ASSESSMENTS now or hereafter levied under the provisions contained in the below mentioned Declaration Article, or as may be established by any By-laws or Amendments adopted thereafter.

Article: 19 and 20  
Recording No.: 7906180641

ANY PROHIBITION OR LIMITATION on the use, occupancy or improvement of the land resulting from the rights of the public or riparian owners to use any waters which may cover the land or any part thereof.

Affects common areas.

POSSIBLE VIOLATION OF RIGHTS of riparian proprietors of the lake named below, because of the improvement herein stated, which extends into the Bed of said Lake.

Name of Lake: Lake Bellevue  
Improvement: Common areas

RIGHTS OF THE STATE OF WASHINGTON in and to that portion of said Premises, if any, lying in the Bed of Lake Bellevue, if it is navigable.

ANY QUESTIONS OF THE LOCATIONS OF LATERAL BOUNDARIES of the second class shorelands described in the caption hereof which may be asserted by the owners of the adjoining shorelands.

EASEMENT AND THE TERMS AND CONDITIONS THEREOF:

Purpose: Slopes, cuts and fills  
Disclosed by: Instrument recorded under County Recording No. 6367822.  
Area Affected: Portion of said Premises adjoining the street

9604101451

**COMPARABLE SALES REVIEW**  
4 Lake Bellevue Dr Unit 211 Bellevue 98005



*Photo courtesy of the County Assessor's Office.*

**PROPERTY DETAILS:**

Current Assessed Value	\$598,000		
Beds:	2	Square Ft.:	1,558
Baths:	2	Lot Size:	226,255 SqFt

**SALES STATISTICS**

PARCEL	ADDRESS	BEDS	BATHS	SQ.FT.	YEAR BUILT	LOT SQ.FT.	ASSESSED VALUE	DATE	SALE PRICE	\$/SQ.FT
3274870330	12620 NE 8th St Unit F101	2	2	1,634	1969	301,849	\$569,000	05/31/2019	\$625,000	\$382.50
3986900620	7 Lake Bellevue Dr Unit 202	2	2	1,558	1979	226,255	\$598,000	06/26/2019	\$639,000	\$410.14
3986900640	7 Lake Bellevue Dr Unit 204	2	2	1,558	1979	226,255	\$598,000	08/23/2019	\$620,000	\$397.95
3986900660	7 Lake Bellevue Dr Unit 206	2	2	1,558	1979	226,255	\$598,000	11/27/2019	\$690,000	\$442.88
6162000170	11011 NE 12th St Unit 306	2	2	1,438	1992	20,299	\$805,000	01/17/2020	\$850,000	\$591.10
6162000250	11011 NE 12th St Unit 406	2	2	1,438	1992	20,299	\$812,000	08/29/2019	\$880,000	\$611.96

Comparable parcels located within a 0.46 mile(s) radius of this property

**SUMMARY OF COMPARABLES**

	Low	Avg	High
SALE PRICE RANGE	\$620,000	\$717,333	\$880,000
SALE PER SQ. FT.	\$382.50	\$472.75	\$611.96
SQ. FT.	1,438	1,531	1,634
BEDROOMS	2	2	2
YEAR BUILT	1969	1982	1992

**PROPERTY VS AVERAGE COMPARABLE**

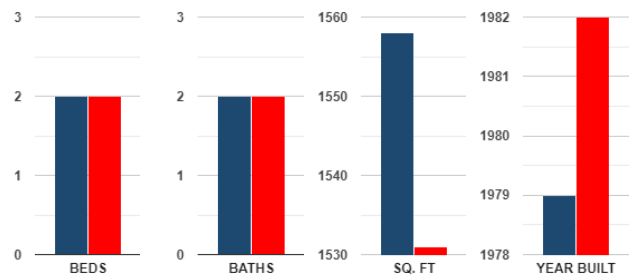

THE INFORMATION PROVIDED IS DEEMED RELIABLE, BUT IS NOT GUARANTEED

Report Produced on 5/28/2020

Comparables Search Criteria		Subject Property	
Query Distance	1 mile	ParcelID	3986900230
Land Use County	Condominium(Residential)	Tax Account	398690023005
Bedrooms	min: 2 max: 2	Site Address	4 Lake Bellevue Dr Unit 211 Bellevue WA 98005
Finished SqFt	min: 1400 max: 1700	Year Built	1979
Sale Amount	min: 1	Total Sq Ft	1,558 SqFt
Sale Date	min: 05/01/2019	Fin Sq Ft	1,558 SqFt
		Beds	2
		Bathrooms	2.00

**Comparables Identification Map**

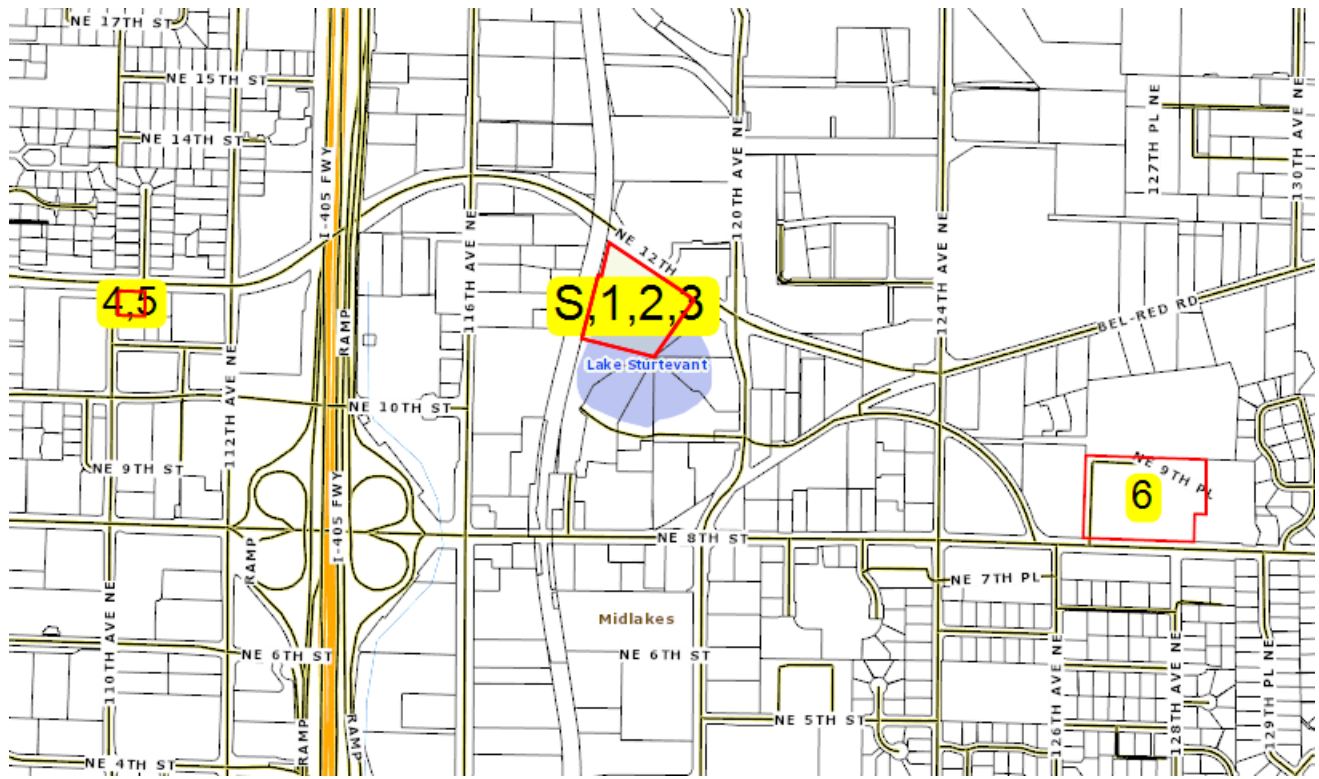

**Averages**

Sale Price	\$717,333.33	Loan Amt	\$530,147.50	Sq Ft	1,531 SqFt
Assessed Total Value	\$663,333.33	Price/SqFt	\$472.75		

	Comp #	1	Dist From Subject	0.00 Miles
	Parcel #	3986900620	Tax Account	398690062003
	Site Address	7 Lake Bellevue Dr Unit 202 Bellevue WA 98005	Acres	5.19 Acres
	Year Built	1979	Assessed Total Value	\$598,000.00
	Rec. Date	6/26/2019	Sale Price	\$639,000.00
	Bedrooms	2	Bathrooms	2.00
	Total Rooms		Total Sq Ft	1,558 SqFt
	Owner	Senft, Richard J	Fin Sq Ft	1,558 SqFt



<b>Comp #</b>	2	<b>Dist From Subject</b>	0.00 Miles
<b>Parcel #</b>	3986900660	<b>Tax Account</b>	398690066004
<b>Site Address</b>	7 Lake Bellevue Dr Unit 206 Bellevue WA 98005	<b>Acres</b>	5.19 Acres
<b>Year Built</b>	1979	<b>Assessed Total Value</b>	\$598,000.00
<b>Rec. Date</b>	11/27/2019	<b>Sale Price</b>	\$690,000.00
<b>Bedrooms</b>	2	<b>Bathrooms</b>	2.00
<b>Total Rooms</b>		<b>Total Sq Ft</b>	1,558 SqFt
<b>Owner</b>	Katz, Howard W	<b>Fin Sq Ft</b>	1,558 SqFt



<b>Comp #</b>	3	<b>Dist From Subject</b>	0.00 Miles
<b>Parcel #</b>	3986900640	<b>Tax Account</b>	398690064009
<b>Site Address</b>	7 Lake Bellevue Dr Unit 204 Bellevue WA 98005	<b>Acres</b>	5.19 Acres
<b>Year Built</b>	1979	<b>Assessed Total Value</b>	\$598,000.00
<b>Rec. Date</b>	8/23/2019	<b>Sale Price</b>	\$620,000.00
<b>Bedrooms</b>	2	<b>Bathrooms</b>	2.00
<b>Total Rooms</b>		<b>Total Sq Ft</b>	1,558 SqFt
<b>Owner</b>	Qin, Jingzheng	<b>Fin Sq Ft</b>	1,558 SqFt



<b>Comp #</b>	4	<b>Dist From Subject</b>	0.46 Miles
<b>Parcel #</b>	6162000250	<b>Tax Account</b>	616200025008
<b>Site Address</b>	11011 NE 12th St Unit 406 Bellevue WA 98004	<b>Acres</b>	0.47 Acres
<b>Year Built</b>	1992	<b>Assessed Total Value</b>	\$812,000.00
<b>Rec. Date</b>	8/29/2019	<b>Sale Price</b>	\$880,000.00
<b>Bedrooms</b>	2	<b>Bathrooms</b>	2.00
<b>Total Rooms</b>		<b>Total Sq Ft</b>	1,438 SqFt
<b>Owner</b>	Tsang, Alfred S	<b>Fin Sq Ft</b>	1,438 SqFt



<b>Comp #</b>	5	<b>Dist From Subject</b>	0.46 Miles
<b>Parcel #</b>	6162000170	<b>Tax Account</b>	616200017005
<b>Site Address</b>	11011 NE 12th St Unit 306 Bellevue WA 98004	<b>Acres</b>	0.47 Acres
<b>Year Built</b>	1992	<b>Assessed Total Value</b>	\$805,000.00
<b>Rec. Date</b>	1/17/2020	<b>Sale Price</b>	\$850,000.00
<b>Bedrooms</b>	2	<b>Bathrooms</b>	2.00
<b>Total Rooms</b>		<b>Total Sq Ft</b>	1,438 SqFt
<b>Owner</b>	Jitender, Venkatesh	<b>Fin Sq Ft</b>	1,438 SqFt



<b>Comp #</b>	6	<b>Dist From Subject</b>	0.44 Miles
<b>Parcel #</b>	3274870330	<b>Tax Account</b>	327487033000
<b>Site Address</b>	12620 NE 8th St Unit F101 Bellevue WA 98005	<b>Acres</b>	6.93 Acres
<b>Year Built</b>	1969	<b>Assessed Total Value</b>	\$569,000.00
<b>Rec. Date</b>	5/31/2019	<b>Sale Price</b>	\$625,000.00
<b>Bedrooms</b>	2	<b>Bathrooms</b>	2.00
<b>Total Rooms</b>		<b>Total Sq Ft</b>	1,634 SqFt
<b>Owner</b>	Reyer, Jennifer M	<b>Fin Sq Ft</b>	1,634 SqFt

### Value Statistics

Average Sale Price	\$717,333.33
Average Loan Amount	\$530,147.50
Number of Sales in Last Year	5
Number of Sales in Last Six Months	1

### Property Statistics

Parcel Count	6
Owner Occupied	4
Non-Owner Occupied	2
Out of State Owner	
Average Sq Ft	1,530 SqFt
Average Bed Count	2
Average Bath Count	2
Average Year Built	1981

# MARKET TREND REPORT

4 Lake Bellevue Dr | 244 HOMES | 2013 - 2020

## EIGHT YEARS OF SALES HISTORY

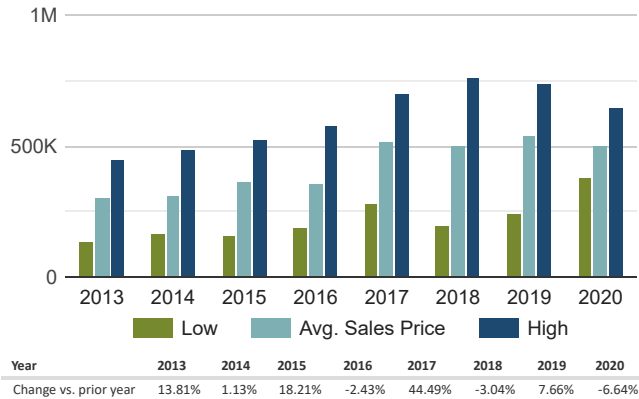

## MOST RECENT ASSESSED VALUE

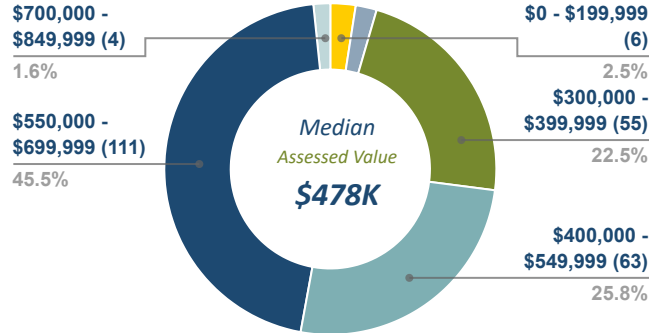

## NUMBER OF HOMES SOLD/YEAR

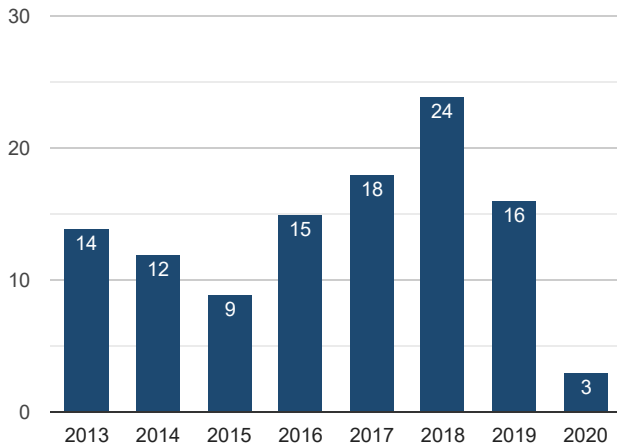

## AVG. COST PER SQ. FT.

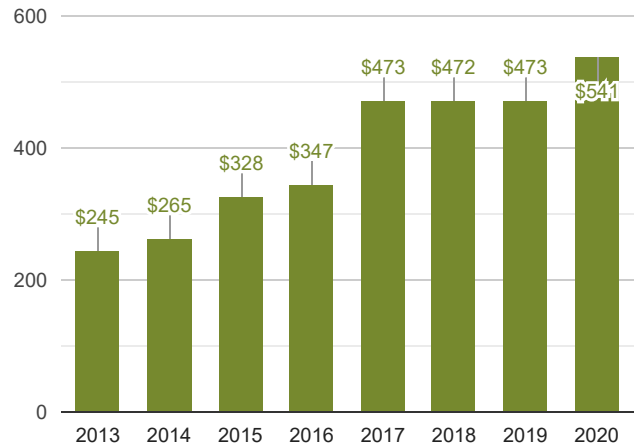

## BEDROOM COUNT



## FLOOR PLAN SQ.FT.

Floor Plan (SQ.FT)	# of Homes
4,000+	0
3,000-3,999	0
2,000-2,999	0
1,500-1,999	34
1,100-1,499	87
750-1,099	107
0-749	16

## LOT SIZE SQ. FT.

Lot Size (SQ.FT)	# of Properties
0-2,000	0
2,000-4,000	0
4,000-6,000	0
6,000-8,000	0
8,000-10,000	0
10,000+	244

# MARKET TREND REPORT

4 Lake Bellevue Dr | 244 HOMES | 2013 - 2020

## LENGTH OF OWNERSHIP

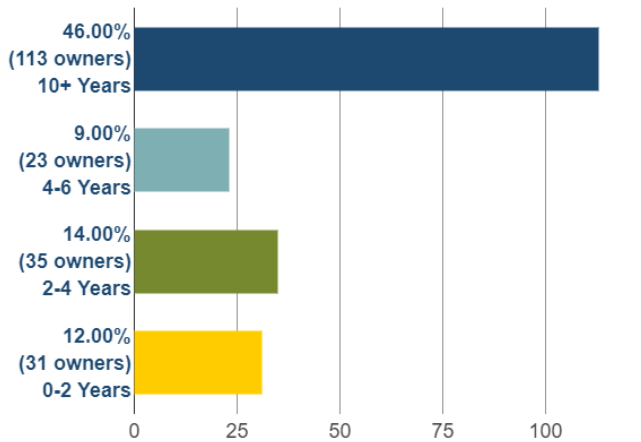

## DISTINCTIVE FEATURES

### VIEW HOMES

119



### NON-VIEW HOMES

125



### WATERFRONT HOMES

0



## AVG. BLDG SIZE: 1,112 SQ. FT.

Year	2013	2014	2015	2016	2017	2018	2019	2020
Sq. Ft.	1,250	1,169	1,117	1,031	1,093	1,062	1,139	931

## YEAR BUILT

Average home age: **39**

Pre-1940	1940-1959	1960-1979	1980-1989	1990-1999	2000-2004	2005 & Newer
0	0	155	0	89	0	0

## EDUCATION

Washington State Report Card for:  
Bellevue School District

Grade Level	ELA	Math	Science
3rd Grade	73%	76%	
4th Grade	76%	75%	
5th Grade	77%	71%	50%
6th Grade	76%	71%	
7th Grade	78%	74%	
8th Grade	82%	74%	77%
10th Grade	84%	75%	
11th Grade			42%

For more information please visit: [www.k12.wa.us](http://www.k12.wa.us)



Number of students:  
**20,431**



Avg. Years of teaching experience:  
**10.80**



Students per Teacher:  
**13**



# of Teachers with a Master's Degree:  
**72%**



# BELLEVUE

## COMMUNITY PROFILE



The City of Bellevue incorporated in 1953. The young city proceeded to annex neighboring areas. In the past three decades, the city has grown to skyscraper heights downtown and shed its "suburban" status to become a thriving, diverse metropolis and a high-tech hub.

Bellevue is the fifth largest city in Washington, with an estimated population of 142,400 (2018). Bellevue is the high-tech and retail center of the Eastside, with more than 150,000 jobs and a downtown skyline of gleaming high-rises.

With beautiful parks, top schools and a vibrant economy, Bellevue is routinely ranked among the best mid-sized cities in the country (Livability.com and 24/7 Wall Street).

While business booms downtown, much of Bellevue retains a small-town feel, with thriving, woody neighborhoods and a vast network of trails. With nearly 100 parks, Bellevue is known as "a city in a park." The

city's crime rates are consistently low.

Retail options abound in Bellevue, while artists from around the country enter striking new works in the Bellwether arts festival. Bellevue's agrarian traditions are celebrated in the spring and fall at popular fairs at the Kelsey Creek Farm Park. More than 300,000 people visit the downtown area the last weekend in July each year for arts and crafts fairs.

The city spans more than 33 square miles between Lake Washington and Lake Sammamish and is a short drive from the Cascade Mountains. People can kayak within sight of downtown in the Mercer Slough Nature Park, a 320-acre wetland preserve.

*Bio provided by <https://bellevuewa.gov/discover-bellevue/about-us>*

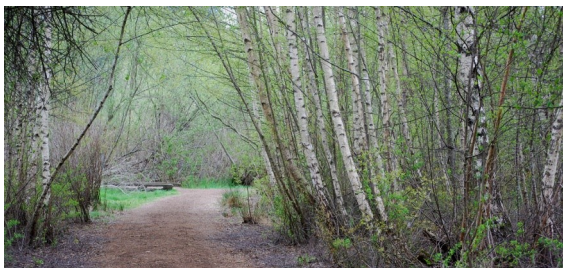

# PUBLIC EDUCATION BELLEVUE SCHOOL DISTRICT

## Bellevue School District

12111 NE 1st Street, Bellevue, WA 98005

Phone: 425-456-4040

[www.bsd405.org](http://www.bsd405.org)

## Elementary Schools

---

### **Ardmore Elementary**

16616 NE 32nd Street,  
Bellevue, WA 98008  
Phone: 425-456-4700

### **Bennett Elementary**

17900 NE 16th St,  
Bellevue, WA 98008  
Phone: 425-456-4800

### **Cherry Crest Elementary**

12400 NE 32nd Street,  
Bellevue, WA 98005  
Phone: 425-456-4900

### **Clyde Hill Elementary**

301 151st Place NE,  
Bellevue, WA 98007 (temp)  
Phone: 425-456-5000

### **Eastgate Elementary**

4255 153rd Ave SE,  
Bellevue, WA 98006  
Phone: 425-456-5100

### **Enatai Elementary**

10700 SE 25th Street,  
Bellevue, WA 98004  
Phone: 425-456-5200

### **Jing Mei – Dual Language (CHOICE)**

12635 SE 56th Street,  
Bellevue, WA 98006  
Phone: 425-456-6900

### **Lake Hills Elementary**

14310 SE 12th Street,  
Bellevue, WA 98007  
Phone: 425-456-5300

### **Medina Elementary**

8001 NE 8th Street,  
Medina, WA 98039  
Phone: 425-456-5400

### **Newport Heights Elementary**

5225 119th Ave SE,  
Bellevue, WA 98006  
Phone: 425-456-5500

### **Phantom Lake Elementary**

1050 160th Ave SE,  
Bellevue, WA 98008  
Phone: 425-456-5600

### **Puesta del Sol Elementary (CHOICE)**

3810 132nd Ave SE,  
Bellevue, WA 98006  
Phone: 425-456-6100

### **Sherwood Forest Elementary**

16411 NE 24th Street,  
Bellevue, WA 98008  
Phone: 425-456-5700

### **Somerset Elementary**

14100 Somerset Blvd SE,  
Bellevue, WA 98006  
Phone: 425-456-5800

### **Spiritridge Elementary**

16401 SE 24th Street,  
Bellevue, WA 98008  
Phone: 425-456-5900

### **Stevenson Elementary**

14220 NE 8th St,  
Bellevue, WA 98007  
Phone: 425-456-6000

### **Wilburton Elementary**

12300 Main Street,  
Bellevue, WA 98005  
Phone: 425-456-4300

### **Woodridge Elementary**

12619 SE 20th Place,  
Bellevue, WA 98005  
Phone: 425-456-6200

# PUBLIC EDUCATION BELLEVUE SCHOOL DISTRICT

## Bellevue School District

12111 NE 1st Street, Bellevue, WA 98005

Phone: 425-456-4040

[www.bsd405.org](http://www.bsd405.org)

### Middle Schools

**Big Picture School  
(Grades 6-12, CHOICE)**  
14844 SE 22nd Street  
Bellevue, WA 98007  
Phone: 425-456-7800

**Chinook Middle School**  
2001 98th Ave NE,  
Bellevue, WA 98004  
Phone: 425-456-6300

**Highland Middle School**  
11650 SE 60th,  
Bellevue, WA 98006  
(temporary)  
Phone: 425-456-6400

**International School  
(Grades 6-12, CHOICE)**  
445 128th Ave SE  
Bellevue, WA 98005  
Phone: 425-456-6500

**Odle Middle School**  
502 143rd Ave NE,  
Bellevue, WA 98007  
Phone: 425-456-6600

**Tillicum Middle School**  
1280 160th Ave SE,  
Bellevue, WA 98008  
Phone: 425-456-6700

**Tyee Middle School**  
13630 SE Allen Road,  
Bellevue, WA 98006  
Phone: 425-456-6800

### High Schools

**Bellevue High School**  
10416 SE Wolverine Way,  
Bellevue, WA 98004  
Phone: 425-456-7000

**Big Picture School  
(Grades 6-12, CHOICE)**  
14844 SE 22nd Street  
Bellevue, WA 98007  
Phone: 425-456-7800

**Interlake High School**  
16245 NE 24th Street,  
Bellevue, WA 98008  
Phone: 425-456-7200

**International School  
(Grades 6-12, CHOICE)**  
445 128th Ave SE  
Bellevue, WA 98005  
Phone: 425-456-6500

**Newport High School**  
4333 Factoria Blvd SE,  
Bellevue, WA 98006  
Phone: 425-456-7400

**Sammamish High School**  
100 140th Ave SE,  
Bellevue, WA 98005  
Phone: 425-456-7600

# PUBLIC EDUCATION NORTHSHORE SCHOOL DISTRICT

## Northshore School District

3330 Monte Villa Pkwy, Bothell, WA 98021

Phone: 425-408-6000

[www.nsd.org](http://www.nsd.org)

### Elementary Schools

---

**Arrowhead Elementary**

6725 NE Arrowhead Drive  
Kenmore, WA 98028  
Phone: 425-408-4000

**Fernwood Elementary**

3933 Jewell Road  
Bothell, WA 98012  
Phone: 425-408-4500

**Maywood Hills Elementary**

19510 104 Avenue NE  
Bothell, WA 98011  
Phone: 425-408-5000

**Westhill Elementary**

19515 88th Avenue NE  
Bothell, WA 98011  
Phone: 425-408-5400

**Bear Creek Elementary**

18101 Avondale Road NE  
Woodinville, WA 98077  
Phone: 425-408-4100

**Frank Love Elementary**

303 224th Street SW  
Bothell, WA 98021  
Phone: 425-408-4600

**Moorlands Elementary**

15115 84th Avenue NE  
Kenmore, WA 98028  
Phone: 425-408-5100

**Woodin Elementary**

12950 NE 195th Street  
Bothell, WA 98011  
Phone: 425-408-5400

**Canyon Creek Elementary**

21400 35th Avenue SE  
Bothell, WA 98021  
Phone: 425-408-5700

**Hollywood Hill Elementary**

17110 148th Avenue NE  
Woodinville, WA 98072  
Phone: 425-408-4700

**Northshore Networks 1-12**

3330 Monte Villa Parkway  
Bothell, WA 98021  
Phone: 425-408-4175

**Woodmoor Elementary**

12225 NE 160th Street  
Bothell, WA 98011  
Phone: 425-408-5600

**Cottage Lake Elementary**

15940 Avondale Road NE  
Woodinville, WA 98077  
Phone: 425-408-4200

**Kenmore Elementary**

19121 71st Avenue NE  
Kenmore, WA 98072  
Phone: 425-408-4600

**Shelton View Elementary**

23400 5th Avenue W  
Bothell, WA 98021  
Phone: 425-408-5200

**Crystal Springs Elementary**

21615 9th Avenue SE  
Bothell, WA 98021  
Phone: 425-408-4300

**Kokanee Elementary**

23710 57th Avenue SE  
Woodinville, WA 98072  
Phone: 425-408-4900

**Sunrise Elementary**

14705 172nd Avenue NE  
Redmond, WA 98052  
Phone: 425-408-5300

**East Ridge Elementary**

22150 NE 156th Place  
Woodinville, WA 98077  
Phone: 425-408-4400

**Lockwood Elementary**

24118 Lockwood Road  
Bothell, WA 98021  
Phone: 425-408-5800

**Wellington Elementary**

19515 88th Avenue NE  
Woodinville, WA 98072  
Phone: 425-408-5900

# PUBLIC EDUCATION NORTHSHORE SCHOOL DISTRICT

## Northshore School District

3330 Monte Villa Pkwy, Bothell, WA 98021

Phone: 425-408-6000

[www.nsd.org](http://www.nsd.org)

### Middle Schools

#### **Canyon Park Middle School**

23723 23rd Avenue SE  
Bothell, WA 98021  
Phone: 425-408-6300

#### **Skyview Middle School**

21404 35th Avenue SE  
Bothell, WA 98021  
Phone: 425-408-6800

#### **Kenmore Middle School**

20323 66th Avenue NE  
Kenmore, WA 98028  
Phone: 425-408-6400

#### **Timbercrest Middle School**

19115 215th Way NE  
Woodinville, WA 98077  
Phone: 425-408-6900

#### **Leota Middle School**

19301 168th Avenue NE  
Woodinville, WA 98072  
Phone: 425-408-6500

#### **Northshore Middle School**

12101 NE 160th Street  
Bothell, WA 98011  
Phone: 425-408-6700

#### **Northshore Networks (1-12)**

3330 Monte Villa Parkway  
Bothell, WA 98021  
Phone: 425-408-4175

### High Schools

#### **Bothell High School**

9130 NE 180th Street  
Bothell, WA 98011  
Phone: 425-408-7000

#### **Inglemoor High School**

15500 Simonds Road NE  
Kenmore, WA 98028  
Phone: 425-408-7200

#### **North Creek High School**

3613 191st Place SE  
Bothell, WA 98012  
Phone: 425-408-8800

#### **Northshore Networks 1-12**

3330 Monte Villa Parkway  
Bothell, WA 98021  
Phone: 425-408-4175

#### **Woodinville High School**

19819 136th Avenue NE  
Woodinville, WA 98072  
Phone: 425-408-7400

#### **Secondary Academy for Success**

22107 23rd Drive SE  
Bothell, WA 98021  
Phone: 425-408-6600

### Programs & Resources

#### **Sorenson Early Childhood Center**

19705 88th Avenue NE  
Bothell, WA 98011  
Phone: 425-408-5570

# PUBLIC EDUCATION ISSAQUAH SCHOOL DISTRICT

## Issaquah School District

565 NW Holly St,  
Issaquah, WA 98027

Phone: 425-837-7000

[www.issaquah.wednet.edu](http://www.issaquah.wednet.edu)

### Elementary Schools

#### **Apollo Elementary**

15025 SE 117th St  
Renton, WA 98059  
Phone: 425-837-7500

#### **Briarwood Elementary**

17020 SE 134th St  
Renton, WA 98059  
Phone: 425-837-5000

#### **Cascade Ridge Elementary**

2020 Trossachs Blvd SE  
Sammamish, WA 98075  
Phone: 425-837-5500

#### **Challenger Elementary**

25200 SE Klahanie Blvd  
Issaquah, WA 98029  
Phone: 425-837-7550

#### **Clark Elementary**

335 1st Ave SE  
Issaquah, WA 98027  
Phone: 425-837-6300

#### **Cougar Ridge Elementary**

4630 167th Ave SE  
Bellevue, WA 98006  
Phone: 425-837-7300

#### **Creskide Elementary**

20777 SE 16th St  
Sammamish, WA 98075  
Phone: 425-837-5200

#### **Discovery Elementary**

2300 228th Ave SE  
Sammamish, WA 98075  
Phone: 425-837-4100

#### **Endeavour Elementary**

26205 SE Issaquah Fall City Rd  
Issaquah, WA 98029  
Phone: 425-837-7350

#### **Grand Ridge Elementary**

1739 NE Park Dr  
Issaquah, WA 98029  
Phone: 425-837-7925

#### **Issaquah Valley Elementary**

555 NW Holly St  
Issaquah, WA 98027  
Phone: 425-837-7200

#### **Maple Hills Elementary**

15644 204th Ave SE  
Renton, WA 98059  
Phone: 425-837-5100

#### **Newcastle Elementary**

8400 136th Ave SE  
Newcastle, WA 98059  
Phone: 425-837-5800

#### **Sunny Hills Elementary**

3200 Issaq.-Pine Lake Rd SE  
Sammamish, WA 98075  
Phone: 425-837-7400

#### **Sunset Elementary**

4229 W Lk Samm. Pkwy SE  
Bellevue, WA 98008  
Phone: 425-837-5600

### Middle Schools

#### **Beaver Lake Middle School**

25025 SE 32nd St  
Issaquah, WA 98029  
Phone: 425-837-4150

#### **Issaquah Middle School**

600 2nd Ave. SE  
Issaquah, WA 98027  
Phone: 425-837-6800

#### **Maywood Middle School**

14490 168th Ave SE  
Renton, WA 98059  
Phone: 425-837-6903

#### **Pacific Cascade**

24635 SE Issaquah Fall City Rd  
Issaquah, WA 98029  
Phone: 425-837-5900

#### **Pine Lake Middle School**

3095 Issaquah-Pine Lake Road  
SE, Sammamish, WA, 98075  
Phone: 425-837-5700

### High Schools

#### **Gibson Ek High**

379 1st Pl SE  
Issaquah, WA 98027  
Phone: 425-837-6352

#### **Issaquah High**

700 2nd Ave SE  
Issaquah, WA 98027  
Phone: 425-837-6000

#### **Liberty High**

16655 SE 136th  
Renton, WA 98059  
Phone: 425-837-4800

#### **Skyline High**

1122 228th Ave SE  
Sammamish, WA 98075  
Phone: 425-837-7700

For school report cards, class sizes  
and more information please visit:  
<http://reportcard.ospi.k12.wa.us>  
or be taken there directly using this QR code



# PUBLIC EDUCATION RENTON SCHOOL DISTRICT

## Renton School District

300 SW 7th St, Renton, WA 98058

Phone: 425-204-2300

[www.rentonschools.us](http://www.rentonschools.us)

### Elementary Schools

#### **Benson Hill**

18665 - 116th Ave SE  
Renton, WA 98058  
Phone: 425-204-3300

#### **Bryn Mawr**

8212 S 118th St  
Seattle, WA 98178  
Phone: 425-204-4150

#### **Campbell Hill**

6418 S 124th St  
Seattle, WA 98178  
Phone: 425-204-4000

#### **Cascade**

16022 116th Ave SE  
Renton, WA 98058  
Phone: 425-204-3350

#### **Hazelwood**

7100 - 116th Ave SE  
Newcastle, WA 98056  
Phone: 425-204-4550

#### **Highlands**

2720 NE 7th St  
Renton, WA 98056  
Phone: 425-204-4600

#### **Honey Dew**

800 Union Ave. NE  
Renton, WA 980059  
Phone: 425-204-4800

#### **Kennydale**

1700 NE 28th St  
Renton, WA 98056  
Phone: 425-204-4700

#### **Lakeridge**

7400 S 115th St  
Seattle, WA 98178  
Phone: 425-204-4100

#### **Maplewood Heights**

130 - Jericho Ave SE  
Renton, WA 98059  
Phone: 425-204-4750

#### **Renton Park**

16828 - 128th Ave SE  
Renton, WA 98058  
Phone: 425-204-2950

#### **Sartori**

332 Park Ave North  
Renton, WA 98057  
Phone: 425-204-2349

#### **Sierra Heights**

2501 - Union Ave NE  
Renton, WA 98059  
Phone: 425-204-4650

#### **Talbot Hill**

2300 Talbot Road S  
Renton, WA 98055  
Phone: 425-204-4900

#### **Tiffany Park**

1601 Lake Youngs Way SE  
Renton, WA 98058  
Phone: 425-204-4850

### Middle Schools

#### **Dimmitt Middle School**

12320 80th Avenue S  
Seattle, WA 98178  
Phone: 425-204-2800

#### **McKnight Middle School**

1200 Edmonds Ave NE  
Renton, WA 98056  
Phone: 425-204-3600

#### **Risdon Middle School**

6928 116th Ave. SE  
Newcastle, WA 98056  
425-204-2700

#### **Nelsen Middle School**

2403 Jones Ave S  
Renton, WA 98058  
Phone: 425-204-3000

### Programs & Resources

#### **H.O.M.E. Program**

2607 Jones Ave S  
Renton, WA 98055  
Phone: 425- 204-2520

#### **Kohlwes Education Center**

300 SW 7th St.  
Renton, WA 98057  
Phone: 425-204-2300

### High Schools

#### **Albert Talley Sr. High School**

7800 S 132nd St  
Seattle, WA 98178  
Phone: 425-204-2100

#### **Hazen High School**

1101 Hoquiam Ave NE  
Renton, WA 98059  
Phone: 425- 204-4200

#### **Lindbergh High School**

16426 - 128th Ave S.E.  
Renton, WA 98058  
Phone: 425-204-3200

#### **Renton High School**

400 S 2nd St  
Renton, WA 98057  
Phone: 425-204-3400

#### **Meadow Crest Early Learning**

1800 Index Ave  
Renton, WA 98056  
Phone: 425-204-2200

#### **Renton Academy**

2607 Jones Ave S  
Renton, WA 98055  
Phone: 425-204-2550

# PRIVATE EDUCATION

## KING COUNTY/EASTSIDE

### BELLEVUE

**Bellevue Christian School**

1601 98th Ave NE  
Bellevue, WA 98004  
425-454-4402  
Grades: NS-12

**Bellevue Montessori School**

2411 112th Avenue NE  
Bellevue, WA 98004  
425-454-7439  
Grades: PK-5

**Bright Horizons-downtown Bellevue**

505 106th Ave NE Ste 100  
Bellevue, WA 98004  
425-450-1303  
Grades: PK-K

**Cedar Crest Academy - Bellewood**

2125 112th Ave NE  
Bellevue, WA 98004  
425-454-1234  
Grades: K-5

**Chestnut Montessori School**

10723 NE 38th Pl  
Bellevue, WA 98004  
425-822-6001  
Grades: PK-3

**Dartmoor School**

2800 Northup Way, Ste 120  
Bellevue, WA 98004  
425-885-6296  
Grades:

**Eastside Academy**

1717 Bellevue Way NE  
Bellevue, WA 98004  
425-452-9920  
Grades: 9-12

**Eastside Montessori School**

1934 108th Avenue NE  
Bellevue, WA 98004  
425-213-5629  
Grades: PK-5

**International Montessori Academy**

2227 112th Avenue NE  
Bellevue, WA 98004  
425-454-5600  
Grades: K-5

**Sacred Heart School**

9450 N.E. 14th Street  
Bellevue, WA 98004  
425-451-1773  
Grades: PK-8

**Seattle VocTech**

435 108th AVE NE  
Bellevue, WA 98004  
425-559-5644  
Grades: 9-12

**Sundance Preschool & Kindergarten**

1844 114th Ave NE  
Bellevue, WA 98004  
425-451-7903  
Grades: K

**Sundance Preschool & Kindergarten**

537 102nd Ave SE  
Bellevue, WA 98004  
425-453-6195  
Grades: PK-K

**The Little School**

2812 116th Ave NE  
Bellevue, WA 98004  
425-827-8708  
Grades: PK-5

**The Treehouse Playcare & Preschool**

11511 NE 21st ST  
Bellevue, WA 98004  
425-502-7794  
Grades: NS

**Yarrow Bay KinderCare**

10733 Northup Way  
Bellevue, WA 98004  
425-893-8888  
Grades: NS-PK

**Cedar Crest Academy - Bellewood Campus**

308 118th Ave SE  
Bellevue, WA 98005  
425-455-1211  
Grades: PK-5

**Cedar Park Christian School- Bellevue Campus**

625 140th Ave NE  
Bellevue, WA 98005  
425-746-3258  
Grades: PK-6

**Chestnut Hill Academy**

13633 SE 26th St  
Bellevue, WA 98005  
425-372-2800  
Grades:

**Creator's House, an Acton Academy**

13500 Bel-Red Rd  
Bellevue, WA 98005  
Grades: PK-K

**Early World Children's School**

13831 Bel Red Rd  
Bellevue, WA 98005  
425-747-7020  
Grades: PK-11

**Eastside Academics School**

2495 140th Ave NE  
Ste D-210  
Bellevue, WA 98005  
425-401-6844  
Grades: 6-12

**Seattle Waldorf School**

556 124th Avenue NE  
Bellevue, WA 98005  
425-401-9874  
Grades: NS-12

**Bk Play Academy for Gifted Children**

6236 122nd Ave  
Bellevue, WA 98006  
425-747-4775  
Grades: PK-3

**Emerald Heights Academy**

3850 - 156th Avenue SE  
Bellevue, WA 98006  
425-643-1671  
Grades: NS-8

**Factoria KinderCare**

12415 SE 41st Pl  
Bellevue, WA 98006  
425-747-4267  
Grades: NS-PK

**Forest Ridge School of The Sacred Heart**

4800 139th Avenue SE  
Bellevue, WA 98006  
425-641-0700  
Grades: 5-12

**Hillside Student Community**

5027 159th Place SE  
Bellevue, WA 98006  
425-747-6448  
Grades: 5-12

**Lakemont Academy**

5015 Lakemont Blvd SE  
Bellevue, WA 98006  
425-564-8200  
Grades: PK-K

**Newport Children's School**

12930 SE Newport Way  
Bellevue, WA 98006  
425-641-0824  
Grades: PK-K

**Open Window School**

6128 168th Place SE  
Bellevue, WA 98006  
425-747-2911  
Grades: K-8

**St. Madeleine Sophie Catholic School**

4400 130th Pl SE  
Bellevue, WA 98006  
425-747-6770  
Grades: PK-8

**United Seattle & Bellevue Korean School**

13630 SE Allen Rd  
Bellevue, WA 98006  
425-516-3712  
Grades: PK-12

**Americas Child Montessori**

14340 NE 21st St  
Bellevue, WA 98007  
425-641-5437  
Grades: PK-1

**Asia Pacific Language School**

14040 NE 8th Street  
Bellevue, WA 98007  
425-747-4172  
Grades: PK-1

**Bel-Red Bilingual Academy**

15061 Bel Red Rd  
Bellevue, WA 98007  
425-283-0717  
Grades: PK-3

For more private school information visit



# PRIVATE EDUCATION KING COUNTY/EASTSIDE

## BELLEVUE (con't)

### **Bellevue Children's Academy**

14640 NE 24th St  
Bellevue, WA 98007  
425-649-0791  
Grades: PK-9

### **Eastside Christian School**

14615 SE 22nd Street  
Bellevue, WA 98007  
425-641-5570  
Grades: PK-8

### **Highland Christian School**

15022 Bellevue Redmond Rd  
Bellevue, WA 98007  
425-746-9417  
Grades: NS

### **Northern Lights Montessori**

14434 NE 8th St  
Bellevue, WA 98007  
425-497-0913  
Grades: PK-1

### **Sarodhini Children's Academy**

1919 152nd Pl NE  
Bellevue, WA 98007  
425-564-0375  
Grades: PK-K

### **St. Louise School**

156th Avenue SE  
Bellevue, WA 98007  
425-746-4220  
Grades: PK-8

### **The Goddard School - Bellevue**

14404 NE 20th Street  
Bellevue, WA 98007  
425-644-3870  
Grades: NS-K

### **Calvary Lutheran Preschool & Kindergarten**

16231 NE 6th Street  
Bellevue, WA 98008  
425-747-5410  
Grades: NS-K

### **Calvary Lutheran School**

16231 NE 6th St  
Bellevue, WA 98008  
425-746-4212  
Grades: 1-8

### **Eton School**

2701 Bellevue-Redmond Rd  
Bellevue, WA 98008  
425-881-4230  
Grades: PK-8

### **French Immersion School of Washington**

4211 W Lake Sammamish Parkway SE  
Bellevue, WA 98008  
425-653-3970  
Grades: NS-5

### **Medina Academy**

16242 Northup Way  
Bellevue, WA 98008  
425-643-2678  
Grades: PK-7

### **The Jewish Day School of Metropolitan Seattle**

15749 NE 4th Street  
Bellevue, WA 98008  
425-460-0260  
Grades: NS-8

### **Dartmoor School**

9622 Roosevelt Way NE  
Bellevue, WA 98115  
425-885-6296  
Grades: 1-12

## DUVALL

### **Duvall Montessori School**

15326 2nd Avenue NE  
Duvall, WA 98019  
425-788-6961  
Grades: PK-K

### **Hillside Academy**

26423 NE Allen Street  
Duvall, WA 98019  
425-844-8608  
Grades: NS-8

## FALL CITY

### **Summit Classical Christian School**

32725 SE 42nd Street  
Fall City, WA 98024  
425-222-0564  
Grades: NS-4

## ISSAQUAH

### **Dartmoor School**

22500 SE 64th PL, #130  
Issaquah, WA 98027  
425-885-6296  
Grades: 1-12

### **Gersh Academy-Cougar Mountain**

5410 194th Ave SE  
Issaquah, WA 98027  
425-375-7665  
Grades: K-12+

### **Issaquah II KinderCare**

4341 W Lake Sammamish Pkwy SE  
Issaquah, WA 98027  
425-643-2917  
Grades: NS-PK

### **St. Joseph School**

220 Mtn. Park Blvd. SW  
Issaquah, WA 98027  
425-313-9129  
Grades: NS-8

### **Sunnybrook Montessori**

1005 5th Avenue NW  
Issaquah, WA 98027  
425-392-4087  
Grades: K

### **Brightmont Academy - Sammamish**

4588 Klahanie Dr SE Suite 401  
Issaquah, WA 98029  
425-836-1600  
Grades: 6-12

### **Eastridge Christian School**

24205 SE Issaquah Fall City Rd  
Issaquah, WA 98029  
425-270-6300  
Grades: PK-K

### **Issaquah Montessori School**

24326 SE Issaquah Fall City Rd  
Issaquah, WA 98029  
425-557-7705  
Grades: PK-K

### **Lakeside 3520 Montessori**

3520 Issaquah Pine Lake Rd SE  
Issaquah, WA 98029  
425-392-0100  
Grades: PK-K

### **Lakeside Montessori Highlands**

2001 15th Ave NE  
Issaquah, WA 98029  
425-394-1000  
Grades: PK-K

### **Lakeside Montessori Pine Lake**

3520 Issaquah Pine Lk Rd SE  
Issaquah, WA 98029  
425-392-0100  
Grades: PK-K

### **Little Miracles School**

5025 Issaquah Pine Lake Road SE  
Issaquah, WA 98029  
425-391-5651  
Grades: NS-PK

### **Snoqualmie Springs School**

25237 SE Issaquah Fall City Rd  
Issaquah, WA 98029  
425-392-1196  
Grades: PK-3

### **The Goddard School - Issaquah**

5716 E. Lake Sammamish Parkway SE  
Issaquah, WA 98029  
425-391-5233  
Grades: NS-PK

### **Evergreen Academy**

3601 228th Ave SE  
Issaquah, WA 98029  
425-391-8743  
Grades: PK

For more private school information visit

# PRIVATE EDUCATION

## KING COUNTY/EASTSIDE

### KIRKLAND

#### **Cedar Crest Academy Bellewood**

10406 NE 37th Cir  
Kirkland, WA 98033  
425-889-1111  
Grades: NS-3

#### **Eastside Preparatory School**

10613 NE 38th Place  
Kirkland, WA 98033  
425-822-5668  
Grades: 5-12

#### **Holy Family Parish School**

7300 120th Ave NE  
Kirkland, WA 98033  
425-827-0444  
Grades: NS-8

#### **Kirkland Children's School**

5311 108th Ave NE  
Kirkland, WA 98033  
425-822-5664  
Grades: PK-K

#### **Kirkland Seventh-day Adventist School**

5320 108th Ave NE  
Kirkland, WA 98033  
425-822-7554  
Grades: K-8

#### **Leadership Preparatory Academy**

316 Fourth Avenue South  
Kirkland, WA 98033  
425-298-6451  
Grades: 6-12

#### **Puget Sound Adventist Academy**

5320 108th Ave NE  
Kirkland, WA 98033  
425-822-7554  
Grades: 9-12

#### **The Kineo School**

7525 132nd Avenue NE  
Kirkland, WA 98033  
425-394-9378  
Grades: K-8

#### **Totem Lake KinderCare**

11404 Slater Ave NE  
Kirkland, WA 98033  
425-828-3583  
Grades: NS-PK

#### **A Child's Journey School**

11711 124th Ave NE  
Kirkland, WA 98034  
425-821-6332  
Grades: NS-K

#### **Countryside Montessori School**

13630 100th Ave NE  
Kirkland, WA 98034  
425-823-2211  
Grades: PK-1

#### **Juanita KinderCare**

14230 Juanita Woodinville  
Way NE  
Kirkland, WA 98034  
425-820-9712  
Grades: NS-PK

#### **La Petite Academy - Kirkland**

11440 NE 116th St  
Kirkland, WA 98034  
425-821-0907  
Grades: K-6

#### **Northlake Academy**

12931 NE 126th PL  
Kirkland, WA 98034  
425-889-4444  
Grades: PK-5

#### **Our Redeemer Christian School**

Daycare / Preschool 11611  
NE 140th Street  
Kirkland, WA 98034  
425-821-2425  
Grades: NS-K

#### **Northlake Academy**

12931 NE 126th Place  
Kirkland, WA 98034  
425-889-4444  
Grades: PK-5

### MEDINA

#### **St. Thomas School**

8300 NE 12th Street  
Medina, WA 98039  
425-454-5880  
Grades: PK-8

### MERCER ISLAND

#### **American Academy**

7834 SE 32nd St  
Mercer Island, WA 98040  
206-230-5672  
Grades: 1-12

#### **Early World Montessori**

3027 80th Ave SE  
Mercer Island, WA 98040  
206-232-2400  
Grades: NS

#### **French American School of Puget Sound**

3795 East Mercer Way  
Mercer Island, WA 98040  
206-275-3533  
Grades: NS-8

#### **Northwest Yeshiva High School**

5017 90th Avenue SE  
Mercer Island, WA 98040  
206-232-5272  
Grades: 9-1

#### **Privett Academy**

9311 SE 36th St  
Mercer Island, WA 98040  
206-232-0059  
Grades: 7-12

#### **St. Monica Catholic School**

4320 87th Avenue SE  
Mercer Island, WA 98040  
206-232-5432  
Grades: NS-8

#### **Yellow Wood Academy**

9655 SE 36th Street,  
Mercer Island, WA 98040  
206-236-1095  
Grades: K-12

### NORTH BEND

#### **North Bend Montessori**

248 Ballarat Ave N.  
North Bend, WA 98045  
425-831-7176  
Grades: PK

#### **North Bend Montessori Inc**

248 Ballarat Avenue N  
North Bend, WA 98045  
425-831-5766  
Grades: NS-PK

#### **Spanish Academy**

14110 409th Ave SE  
North Bend, WA 98045  
425-922-9226  
Grades: PK-1

### REDMOND

#### **Brightmont Academy - Redmond**

7345 164th Ave NE, Ste I-135  
Redmond, WA 98052  
425-373-0800  
Grades: 6-12

#### **Cascadia Montessori School**

4239 162nd Ave NE  
Redmond, WA 98052  
425-881-1026  
Grades: NS-4

#### **Eaton Arrowsmith Academy**

17946 NE 65th Street  
Redmond, WA 98052  
425-861-8327  
Grades: K-12

#### **Faith Lutheran School**

Daycare / Preschool 9041  
166th Ave NE  
Redmond, WA 98052  
425-885-1810  
Grades: NS-PK

#### **Global Idea School**

8451 164th Ave NE  
Redmond, WA 98052  
425-200-0059  
Grades: K-5

#### **Little Folks Christian School**

16601 NE 95th St  
Redmond, WA 98052  
425-885-9364  
Grades: K

For more private school information visit

# PRIVATE EDUCATION KING COUNTY/EASTSIDE

## REDMOND (con't)

**Overlake KinderCare**  
2060 152nd Ave NE  
Redmond, WA 98052  
425-644-4686  
Grades: NS-PK

**Redmond KinderCare**  
6534 E Lake Sammamish  
Pkwy NE  
Redmond, WA 98052  
425-869-2084  
Grades: NS-PK

**RoseHill KinderCare**  
15202 Redmond Way  
Redmond, WA 98052  
425-885-2377  
Grades: NS-PK

**Spectrum Academy**  
2576 152nd Ave NE Apt B112  
Redmond, WA 98052  
425-885-2345  
Grades: PK-1

**The Madrone School**  
10020 166th Ave NE  
Redmond, WA 98052  
425-499-7202  
Grades: PK-8

**The Sammamish Montessori School**  
7655 178th Place NE  
Redmond, WA 98052  
425-883-3271  
Grades: PK-6

**Willows Preparatory School**  
12280 Redmond-Woodinville  
Road NE  
Redmond, WA 98052  
425-649-0791  
Grades: 6-10

**Montessori Children's House**  
5003 218th Ave NE  
Redmond, WA 98053  
425-868-7805  
Grades: NS-6

**The Bear Creek School**  
8905 208th Avenue NE  
Redmond, WA 98053  
425-898-1720  
Grades: NS-12

**The Goddard School - Redmond**  
4200 228th Avenue NE  
Redmond, WA 98053  
425-882-1100  
Grades: NS-K

**The Goddard School - Redmond Ridge**  
10611 Redmond Ridge Drive  
NE  
Redmond, WA 98053  
425-868-8333  
Grades: NS-K

**The Overlake School**  
20301 NE 108th Street  
Redmond, WA 98053  
425-868-1000  
Grades: 5-12

## SAMMAMISH

**Eastside Catholic School**  
232 228th Avenue SE  
Sammamish, WA 98074  
425-295-3000  
Grades: 6-12

**Sammamish Children's School**  
207 228th Ave SE  
Sammamish, WA 98074  
425-313-9000  
Grades: PK-K

**Sammamish KinderCare**  
22931 NE 4th St  
Sammamish, WA 98074  
425-837-5340  
Grades: NS-PK

**TLC Montessori**  
21512 NE 16th Street  
Sammamish, WA 98074  
425-868-1943  
Grades: NS-3

**Arbor Schools**  
1107 228th Avenue SE  
Sammamish, WA 98075  
425-392-3866  
Grades: NS-6

**Aster Montessori School**  
2825 244th AVE SE  
Sammamish, WA 98075  
425-270-3226  
Grades: NS-K

**Lakeside Montessori School**  
3310 E Lake Sammamish  
Pkwy SE Ste C1  
Sammamish, WA 98075  
425-557-9000  
Grades: PK-K

**Pacific Learning Academy**  
2908 228th Ave SE, Ste B  
Sammamish, WA 98075  
425-562-3545  
Grades: 8-12

## SNOQUALMIE

**Snoqualmie Ridge Early Learning Center**  
34929 SE Ridge St Ste 100  
Snoqualmie, WA 98065  
425-396-0656  
Grades: PK-K

**The Goddard School - Snoqualmie**  
34510 SE 96th Street  
Snoqualmie, WA 98065  
425-381-4185  
Grades: NS-K

## WOODINVILLE

**Academy Northwest**  
18915 142 Ave. NE, Ste. 140B  
Woodinville, WA 98072  
206-246-9227  
Grades: K-12

**Bellevue Christian Mack Elementary School**  
18250 168th Pl NE  
Woodinville, WA 98072  
425-454-4028  
Grades: PK-6

**Brightmont Academy**  
13300 NE 175th Street, #1  
Woodinville, WA 98072  
425-219-4993  
Grades: 6-12

**Chrysalis School**  
15900 Woodinville-  
Redmond Rd  
Woodinville, WA 98072  
425-481-2228  
Grades: K-12

**Dolan Learning Center LLC**  
18500 156th Ave NE, Ste 204  
Woodinville, WA 98072  
425-488-3587  
Grades: K-8

**Northwest Liberty School**  
13120 NE 177th Pl, A104  
Woodinville, WA 98072  
425-420-1236  
Grades: 7-12

**Shyne School (the)**  
13613 Avondale Road NE  
Woodinville, WA 98072  
425-882-1981  
Grades: NS-PK

**Woodinville KinderCare**  
13851 NE 171st St  
Woodinville, WA 98072  
425-481-5551  
Grades: NS-PK

**Woodinville Montessori School - Woodinville**  
13965 NE 166th Street  
Woodinville, WA 98072  
425-420-9714  
Grades: PK-K

For more private school information visit

# EDUCATION HIGHER EDUCATION

## King County

---

### **Bastyr University**

14500 Juanita Dr NE  
Kenmore, WA 98028  
425-602-3000

### **Bellevue College**

3000 Landerholm Cir SE  
Bellevue, WA 98007  
425-564-1000

### **Cascadia College**

18345 Campus Way NE  
Bothell, WA 98011  
425-352-8000

### **Central Washington University**

2400 S 240th St, Bldg 30  
Des Moines, WA 98198  
206-439-3800

### **City University of Seattle**

521 Wall St, Ste 100  
Seattle, WA 98121  
206-239-4500

### **Cornish College of the Arts**

1000 Lenora St  
Seattle, WA 98121  
206-726-2787

### **DigiPen Institute of Technology**

9931 Willows Rd NE  
Redmond, WA 98052  
866-478-5236

### **Eastern Washington University**

3000 Landerhold Cir SE  
Bellevue, WA 98007  
425-564-5100

### **Green River College**

12401 SE 320th St  
Auburn, WA 98092  
253-833-9111

### **Highline Community College**

2400 S 240th St  
Des Moines, WA 98198  
206-878-3710

### **Lake Washington Institute of Technology**

11605 132nd Ave NE  
Kirkland, WA 98034  
425-739-8100

### **Muckleshoot Tribal College**

39811 Auburn-Enumclaw Rd  
Auburn, WA 98092  
253-876-3183

### **Northwest University**

5520 108th Ave  
Kirkland, WA 98033  
425-822-8266

### **Pima Medical Institute-Renton**

555 S Renton Village Pl, Ste 110  
Renton, WA 98057  
800-477-7462

### **Pima Medical Institute-Seattle**

9709 3rd Ave NE Ste 400  
Seattle, WA 98115  
800-477-7462

### **Renton Technical College**

3000 NE 4th St  
Renton, WA 98056  
425-235-2352

### **Seattle Colleges**

#### **Central Campus**

1701 Broadway Ave  
Seattle, WA 98122  
206-934-3800

#### **North Campus**

9600 College Way N  
Seattle, WA 98103  
206-934-3600

#### **South Campus**

6000 16th Ave SW  
Seattle, WA 98106  
206-934-5300

### **Seattle Pacific University**

3307 3rd Ave W  
Seattle, WA 98119  
206-281-2000

### **Seattle University**

901 12th Ave  
Seattle, WA 98122  
206-296-6000

### **Shoreline Community College**

16101 Greenwood Ave N  
Shoreline, WA 98133  
206-546-4101

### **University of Washington**

1410 NE Campus Parkway  
Seattle, WA 98195  
206-543-2100

### **University of Washington Bothell**

18115 Campus Way NE  
Bothell, WA 98011  
425-352-5000

# EDUCATION

## HIGHER EDUCATION

### Snohomish County

---

**City University of Seattle**  
1000 SE Everett Mall Way  
Everett, WA 98208  
425-438-4300

**Columbia College**  
13910 145th Ave NE, Ste 802  
Marysville, WA 98271  
360-653-4480

**Edmonds Community College**  
20000 68th Ave W  
Lynnwood, WA 98036  
425-640-1459

**Everett Community College**  
2000 Tower St,  
Everett, WA 98201  
425-388-9100

**Northwest Theological Seminary**  
17711 Spruce Way  
Lynnwood, WA 98037  
425-787-5144

**Paroba College Everett**  
9930 Evergreen Way, Bldg Y  
Everett, WA 98204  
425-353-8193

**Seattle Bible College**  
11625 Airport Rd  
Everett, WA 98204  
425-212-3530

### Online

---

**Western Governors University (WGU-Washington)**  
20435 72nd Ave S, #301  
Kent, WA 98032  
877-214-7004  
<https://www.wgu.edu/>

### Pierce County

---

**Altierus Career College**  
2108 Pacific Ave  
Tacoma, WA 98402  
253-207-4000

**Bates Technical College**  
1101 S Yakima Ave  
Tacoma, WA 98405  
253-680-7000

**Brandman University**  
6242 Colorado Ave,  
Rm B-148  
Ft. Lewis, WA 98433  
855-231-9710

**Clover Park Technical College**  
4500 Steilacoom Blvd SW  
Lakewood, WA 98499  
253-589-5800

**Embry-Riddle Aeronautical University**  
851 Lincoln Blvd, Ste 350  
McChord, WA 98438  
253-589-1728

**Evergreen State College**  
2700 Evergreen Pkwy NW  
Olympia, WA 98505  
360-867-6000

**Evergreen State College—Tacoma**  
1210 6th Ave  
Tacoma, WA 98405  
253-680-3000

**Faith Evangelical Seminary**  
3504 N Pearl St  
Tacoma, WA 98407  
253-752-2020

**Green River College-Enumclaw**  
1414 Griffin Ave  
Enumclaw, WA 98022  
253-288-3400

**Pacific Lutheran University**  
12180 Park Ave S  
Tacoma, WA 98447  
253-535-7411

**Pierce College Puyallup**  
1601 39th Ave SE  
Puyallup, WA 98374  
253-840-8400

**Pierce College Fort Steilacoom**  
9401 Farwest Dr SW  
Lakewood, WA 98498  
253-964-6500

**South Puget Sound Community College**  
2011 Mottman Rd SW  
Olympia, WA 98512  
360-596-5200

**Tacoma Community College**  
6501 S 19th St  
Tacoma, WA 98466  
253-566-5000

**University of Washington—Tacoma**  
1900 Commerce St  
Tacoma, WA 98402  
253-692-4000

**University of Puget Sound**  
1500 N Warner St  
Tacoma, WA 98416  
253-879-3100

**Washington State University Puyallup Research & Extension Center**  
2606 W Pioneer Ave  
Puyallup, WA 98371  
253-445-4500

**Western Reformed Seminary**  
9152 Gravelly Lake Dr SW  
Lakewood, WA 98499  
253-272-0417

### Thurston County

---

**The Evergreen State College**  
2700 Evergreen Pkwy NW  
Olympia, WA  
360-867-6000

**Saint Martin's University**  
5000 Abbey Way SE  
Lacey, WA  
360-491-7000

**South Puget Sound Community College**  
2011 Mottman Rd SW  
Olympia, WA  
360-596-5200

# SHOPPING BELLEVUE

## **THE BELLEVUE COLLECTION:**

### **Bellevue Square, Lincoln Square & Bellevue Place**

575 Bellevue Square

Bellevue, WA 98004

At the corner of NE 8th St and Bellevue Way

[www.bellevuecollection.com](http://www.bellevuecollection.com)

Shops, restaurants, health and beauty services, concierge, events, ev charging stations, hotels, art, walk for life program

## **The Bravern**

11111 NE 8th St

Bellevue, WA 98004

[www.thebravern.com](http://www.thebravern.com)

Shops, restaurants, health and beauty services, concierge, events, commercial space, high-rise penthouse apartments

## **Market Place at Factoria**

4055 Factoria Mall SE

Bellevue, WA 98006

[www.factoriamall.com](http://www.factoriamall.com)

Nordstrom Rack, Old Navy, Target, DSW, Children's Museum, Restaurants, Grocery Shopping and more

## **Crossroads Bellevue**

15600 NE 8th St,

Bellevue, WA 98008

[www.crossroadsbellevue.com](http://www.crossroadsbellevue.com)

Old Navy, Dick's Sporting Goods, Ulta Beauty, King County Library Connection, Regal Crossroads Cinema, Grocery Shopping, Restaurant and more



## **Uwajimaya**

699 120th Ave NE

Bellevue, WA 98005

[www.uwajimaya.com](http://www.uwajimaya.com)

Specialty supermarket providing a wide variety of Asian groceries, gifts, fresh meat, seafood and produce.

## **REI**

410, 116th Ave NE

Bellevue, WA 98004

[www.rei.com](http://www.rei.com)

Sporting goods, camping gear, travel equipment, and clothing.

## **Whole Foods Market**

888 116th AVE NE

Bellevue, WA 98004

[www.wholefoods.com](http://www.wholefoods.com)

High quality natural and organic products

# PARKS & RECREATION BELLEVUE

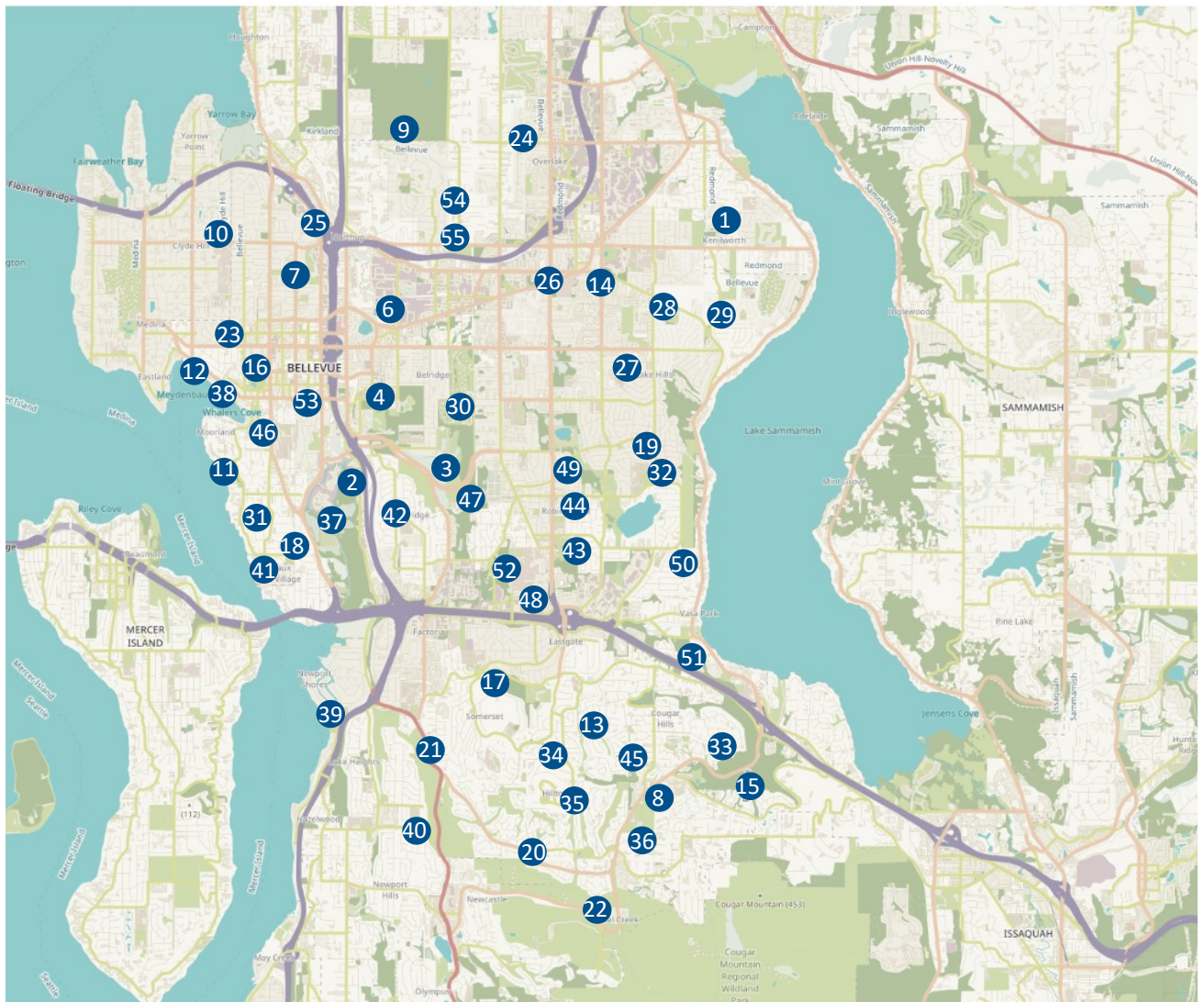

Map © OpenStreetMap contributors, [www.openstreetmap.org](http://www.openstreetmap.org)

# PARKS & RECREATION

## BELLEVUE

#	Park	Address	Acres	Facilities
1	Ardmore Park	16833 NE 30th St	28	Trails, play area, picnic tables
2	Bellefields Trailhead at Mercer Slough Nature Park	1905-118th Ave SE	320	Trails, river
3	Bannerwood Sports Park	1630-132nd Ave SE	12.65	Baseball/softball, restrooms
4	Bellevue Botanical Garden	12001 Main St	53	plants and gardening practices for healthy, beautiful Northwest gardens. Garden volunteerism, events and programs.
5	Bellevue Skate Park	14224 NE Bel-Red Rd		
6	Bel-Red Mini Park	12300 Bel-Red Rd	0.31	Picnic area
7	Bovee Park	1500-108th Ave NE		Trails, tennis courts, play area, picnic area, restrooms
8	Chandler Neighborhood Park	16692 SE 56th Pl		Trail, play area
9	Cherry Crest Park	12404 NE 32nd St	5.09	Tennis courts, play area, trails
10	Chesterfield Beach Park	2501-100th Ave SE	0.6	Fishing dock, play area, picnic area, restrooms, swimming
11	Chism Beach Park	1175-96th Ave SE		Swimming, picnic sites, restrooms
12	Clyde Beach Park	2-92nd Ave NE		Swimming, restrooms, picnic/play area
13	Collingwood Mini Park	16030 SE 46th Way		Picnic and play area
14	Commissioner's Waterway Park	1669-148th Ave NE		Picnic area
15	Deer Run Park	17600 block of Village Park Dr SE		Play area, picnic tables, trails
16	Downtown Park and Rose Garden	10201 NE 4th St		Play and picnic area, parking
17	Eastgate Park	14500 SE Newport Way		Ballfield, play area, trails, picnic tables, benches, tennis courts
18	Enatai Neighborhood Park	10661 SE 25th St		Tennis courts, picnic tables, play area, restrooms
19	Evergreen Park	15655 Lake Hills Blvd	1.5	Sport courts, paths, picnic/play area
20	Forest Glen Neighborhood Park	5911 Forest Dr SE	1.19	Play area, picnic tables, basketball
21	Forest Hill Neighborhood Park	13232 SE 51st St	5.36	Play area, picnic tables, trails
22	Forest Ridge Mini Park	15439 SE 67th St	0.56	
23	Goddard Mini Park	715-100th Ave NE		Picnic area, rose garden, trail
24	Goldsmith Neighborhood Park	14475 NE 35th St		Play/picnic areas, sport court, trails
25	Hidden Valley Sports Park	1905-112th Ave NE		Fields, play areas, picnic tables, tennis courts, restrooms
26	Highland Park	14224 NE Bel-Red R		Fields, tennis courts, picnic tables
27	Hillaire Park	15803 NE 6th St		Trails, tennis courts, play and picnic area, restrooms
28	Ivanhoe Park	16600 Northup Way	2.48	Play area, picnic tables, basketball



# PARKS & RECREATION

## BELLEVUE

#	Park	Address	Acres	Facilities
29	Keeney Park	17204 Northup Way	2.1	Trails
30	Kelsey Creek Park	410 130th Pl SE		Picnic shelter, BBQs
31	Killarney Glen Park	1933-104th Ave SE	10.32	Tennis courts, trails, play and picnic areas, restrooms
32	Lake Hills Community Park	1200-164th Ave SE		Play and picnic area, ballfields, basketball, restrooms
33	Lakemont Community Park	5170 Village Park Dr SE	16	Play area, picnic shelters, restrooms, basketball, tennis
34	Lattawood Park	4530- 155th Pl SE		Picnic/play area, trails, basketball
35	Lewis Creek Park	5808 Lakemont Blvd SE		Trails, play area, basketball, ballfields, restrooms
36	McCormick Park	5808 Lakemont Blvd SE	2.83	11190 NE 12th Flower gardens, trails
37	Mercer Slough Nature Park	2102 Bellevue Way SE		Trails, picnic areas, waterfront, canoe launch, blueberry farm,
38	Meydenbauer Beach Park	419-98th Ave NE		Swimming, fishing dock, play area, restrooms, picnic area
39	Newcastle Beach Park	4400 Lake Washington Blvd SE		Swimming, nature trail, dock, play area, picnic facilities
40	Newport Hills Community Park	6029-120th Ave SE		Picnic and play area, fields, restrooms
41	Northtowne Neighborhood Park	2800-104th Ave NE	0.77	Play area
42	Norwood Village Park	12309 SE 23rd Pl	1.65	Tennis courts, play and picnic area
43	Robinswood Community Park	2432 148th Ave. SE		Pond, fields, barn, animal corral, tennis center, trails
44	North Robinswood Community Park	14822 SE 22nd St		
45	Silverleaf Park	4900 Block of 164th Ave SE		Picnic tables, tennis courts, trails
46	Sixth Street Park	10116 SE 6th St	0.12	Play area, sitting wall
47	Skyridge Park	13601 SE 20th St		Picnic and play area
48	Spiritridge Park	16100 SE 33rd Pl	4.5	Tennis court, basketball, play and picnic areas, trails, flower
49	Spiritwood Park	1813 146th Ave SE	2.63	Trails
50	Sunrise Neighborhood Park	17551 W Lake Sammamish Pkwy SE		Play area, picnic tables, trails
51	Sunrise Park	4095 W Lake Sammamish Pkwy SE		Picnic area, trails



# PARKS & RECREATION

## BELLEVUE

#	Park	Address	Acres	Facilities
52	Sunset Park	2837 139th Ave SE		Tennis courts, basketball, picnic tables, trails
53	Surrey Downs Park	11177 SE 4th St	10.	pedestrian path, playground, basketball, picnic shelters, restrooms
54	Viewpoint Park	134th & NE 24th St		loop trails, clearing in the woods with a log bench provide an ideal rest stop with views toward the south
55	Wilburton Hill Park	134th & NE 24th St		Trails, botanical garden

# RESTAURANT GUIDE

## DELIVERY | REVIEWS | SEARCHES

### Search Engines

[allergyeats.com](http://allergyeats.com)

[allmenus.com](http://allmenus.com)— has GRUBHUB order option on select restaurants

[bing.com](http://bing.com)— search “restaurants near me” and use horizontal scroll bar at top or map. On map go to more at top and print for list with contact information.

[gayot.com](http://gayot.com)— go to restaurants at the top, scroll down and click on “best restaurants near you”

[google.com](http://google.com)— search “restaurants near me” and click on map. Use scroll bar on left side or click on pins on map to view restaurant information.

[opentable.com](http://opentable.com)

[restaurants.com](http://restaurants.com)—specials, gift certificates, and dining discount passes

[tripadvisor.com](http://tripadvisor.com)— select restaurants, choose location, and search.

[yelp.com](http://yelp.com)— click into the search bar and select restaurants, choose location, and search.

[zagat.com](http://zagat.com)

[zomato.com/seattle](http://zomato.com/seattle)

### Delivery Services

[bitesquad.com](http://bitesquad.com)

[doordash.com](http://doordash.com)

[ezcater.com](http://ezcater.com)

[grubhub.com](http://grubhub.com)

[postmates.com](http://postmates.com)

[trycaviar.com](http://trycaviar.com)

[ubereats.com](http://ubereats.com)

[yelp.com](http://yelp.com)—select “delivery” search option

# FOOD DELIVERY GUIDE

## GROCERIES | MEAL PLANS

### Grocery Delivery

[amazon.com](https://www.amazon.com)

[fullcircle.com](https://www.fullcircle.com)

[fredmeyer.com](https://www.fredmeyer.com)

[helloenvoy.com](https://www.helloenvoy.com)

[imperfectfoods.com](https://www.imperfectfoods.com)

[instacart.com](https://www.instacart.com)

[newrootsorganics.com](https://www.newrootsorganics.com)

[pacificcoastharvest.com](https://www.pacificcoastharvest.com)

[qfc.com](https://www.qfc.com)

[safeway.com](https://www.safeway.com)

[shipt.com](https://www.shipt.com)

[smithbrothersfarms.com](https://www.smithbrothersfarms.com)

[trldelivery.business.site](https://www.trldelivery.business.site)

[thrivemarket.com](https://www.thrivemarket.com)

[walmart.com](https://www.walmart.com)

[wholefoods.com](https://www.wholefoods.com)— delivery through  
[amazon.com](https://www.amazon.com)

### Meal Plan Delivery

[blueapron.com](https://www.blueapron.com)

[freshly.com](https://www.freshly.com)

[get.dinnerly.com](https://www.get.dinnerly.com)

[get.everyplate.com](https://www.get.everyplate.com)

[gobble.com](https://www.gobble.com)

[greenchef.com](https://www.greenchef.com)

[hellofresh.com](https://www.hellofresh.com)

[homechef.com](https://www.homechef.com)

[marleyspoon.com](https://www.marleyspoon.com)

[mybalancemeals.com](https://www.mybalancemeals.com)

[sunbasket.com](https://www.sunbasket.com)

[try.factor75.com](https://www.try.factor75.com)

[veestro.com](https://www.veestro.com)

# UTILITIES & PHONE NUMBERS BELLEVUE

City Hall ♦ 450 110th Ave NE, Bellevue, WA ♦ Phone: 425-452-6800

[www.ci.bellevue.wa.us](http://www.ci.bellevue.wa.us)

## Utilities

### Cable:

Xfinity/Comcast 844-389-4656

[www.comcast.com](http://www.comcast.com)

Local Service Center (for equipment)

Redmond Cable Store

14870 NE 95th St 877-824-2288

Dish Network 800-333-DISH

[www.dishnetwork.com](http://www.dishnetwork.com)

DirectTV

To Order 888-777-2454

Customer Service 800-531-5000

[www.directv.com](http://www.directv.com)

### Garbage:

Republic Services 425-452-4762

<http://local.republicservices.com/site/washington/bellevue>

### Gas:

Puget Sound Energy 888-225-5773

[www.pse.com](http://www.pse.com)

BOT-01H

PO Box 91269, Bellevue WA 98009

### Phone:

CenturyLink 800-201-4099

[www.centurylink.com](http://www.centurylink.com)

Verizon 800-483-4100

[www.verizon.com](http://www.verizon.com)

### Power:

Puget Sound Energy 888-225-5773

[www.pse.com](http://www.pse.com)

Tanner Electric 425-888-0623

[www.tannerelectric.coop](http://www.tannerelectric.coop)

### Sewer & Water:

City of Bellevue

To start or stop 425-452-6973

Customer Service 425-452-6932

[www.ci.bellevue.wa.us](http://www.ci.bellevue.wa.us)

Bellevue Utilities Dept

450 110th Ave NE, Bellevue

PO Box 90012, Bellevue 98009

## Other Important Numbers

Animal Control:	206-296-7387	Fire Dept. Non-Emergency:	425-452-6892
Bellevue Golf:	425-452-7250	Human Services:	425-452-6884
Bellevue Botanical Garden:	425-452-2750	Lake Hills Library:	425-747-3350
Bellevue Library:	425-450-1765	Meydenbauer Center:	425-637-1020
Business Licenses:	425-452-6851	Newport Way Library :	425-747-2390
Chamber of Commerce:	425-454-2464	Overlake Hospital:	425-688-5000
Courthouse:	206-205-9200	Police Dept. Non-Emergency:	425-452-6917
Crossroads Library	425-644-6203	Seattle Times:	206-464-2121
Evergreen Health:	425-899-1000	Youth Eastside Services:	425-747-4937